Tip Sheet

Decision Tree for Evaluation Design Options
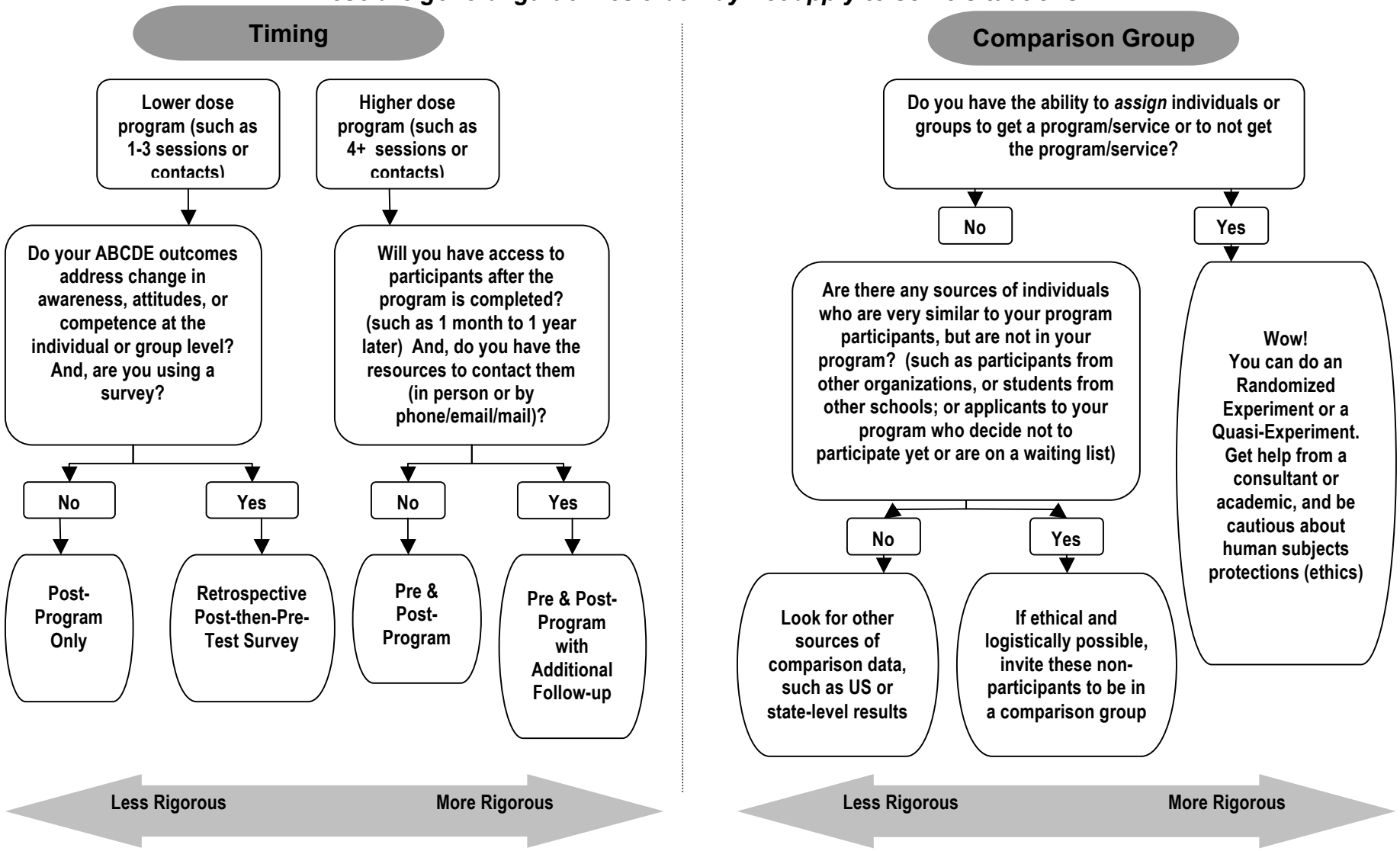
These are general guidelines that may not apply to some situations.